| 標題 | 路線コード 244 | 図面コード 021-00 | 路線名 一般県道下関川棚線 | 県名 山口県 | 地名 下関市豊浦町大字黒井 | 図面番号 21 |
|---|---|---|---|---|---|---|

① 現道 2 現道(分離) 3 旧道 4 新道 5 専用自歩道

平面図 縮尺千分の一

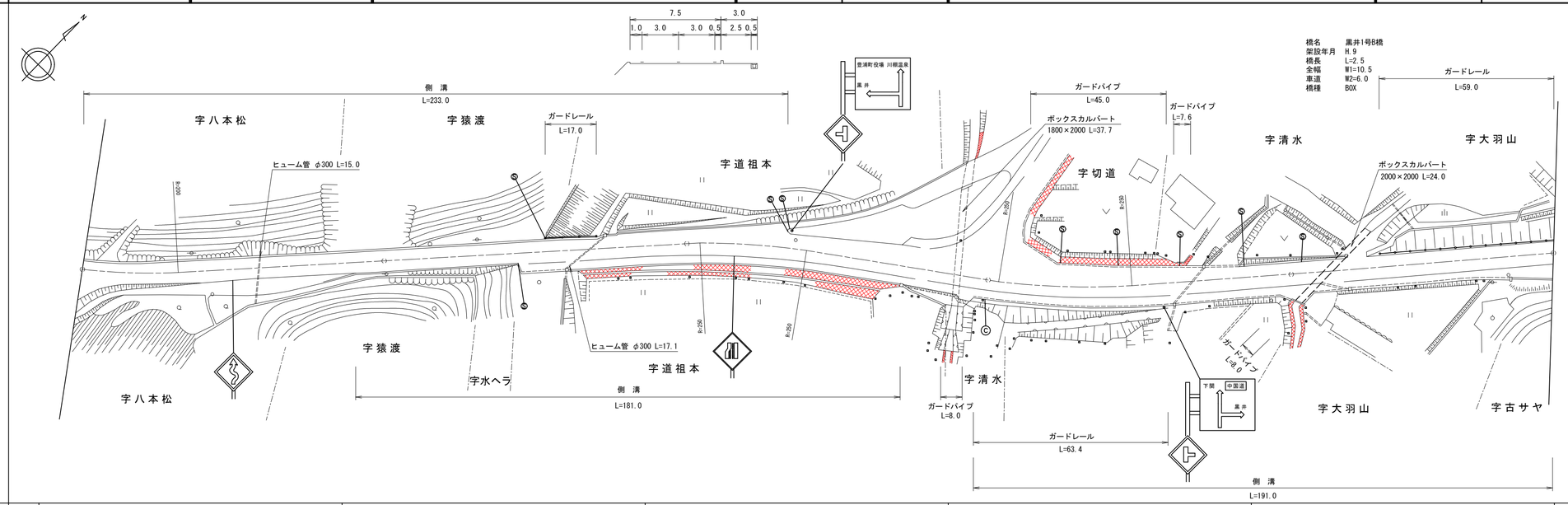


道路台帳修正履歴

| カルテ番号 | 修正内容 | 調整年月日 | 業者名 |
|---|---|---|---|
| | 転記 | 1997.03.19 | 天野測量 |
| 2009-11-051 | 橋梁諸元変更 | 2010.03.31 | 天野測量 |
| 2016-11-039 | ベクタ変換 | 2017.03.31 | 天野測量 |
| | | | |
| | | | |

100.0 200.0 300.0 400.0 487.0 500.0

| 区間番号 | 点間距離 | 全幅員 | 全幅員内訳 車道 | 歩道 左側 | 歩道 右側 | 路肩 左側 | 路肩 右側 | 中央分離帯 | 側溝 左側 | 側溝 右側 | その他 | 主要工作物 | 路面種別 | 舗装区間番号 |
|---|---|---|---|---|---|---|---|---|---|---|---|---|---|---|
| 1 | 4.0 | 13.1 | 5.5 | | | 1.6 | 6.0 | | (0.6) | | | | as | 1 100.0 |
| 2 | 5.0 | 10.4 | 5.5 | | | 1.5 | 3.4 | | (0.6) | | | | | |
| 3 | 48.0 | 7.1 | 5.5 | | | 1.1 | 0.5 | | (0.6) | | | | | |
| 4 | 43.0 | 7.1 | 5.5 | | | 1.1 | 0.5 | | (0.6) | | | | | |
| 5 | 44.0 | 7.3 | 5.6 | | | 1.2 | 0.5 | | (0.6) | | | | | |
| 6 | 10.0 | 7.5<br>10.5 | 5.7 | | 0.0<br>3.0 | 1.3 | 0.5 | | (0.6) | 0.0<br>(0.5) | | | as/AS | 2 44.0 |
| 7 | 10.0 | 11.0 | 6.0 | | 3.0 | 1.5 | 0.5 | | (0.6) | (0.5) | | | | 3 56.0 |
| 8 | 19.0 | 11.5<br>11.0 | 6.0 | | 3.0 | 2.0<br>1.5 | 0.5 | | (0.6)<br>0.4 | (0.5) | | | | |
| 9 | 27.0 | 11.5 | 6.0 | | 3.0 | 2.0 | 0.5 | | 0.4 | (0.5) | | | | |
| 10 | 13.0 | 12.0 | 6.0 | | 3.0 | 2.5 | 0.5 | | 0.4 | (0.5) | | | | 4 100.0 |
| 11 | 10.0 | 14.2 | 6.5 | | 3.0 | 4.2 | 0.5 | | 0.4 | (0.5) | | | | |
| 12 | 10.0 | 16.5<br>11.5 | 7.0 | | 3.0 | 6.0<br>1.0 | 0.5 | | 0.4<br>0.0 | (0.5) | 0.0<br>3.8 | | | |
| 13 | 10.0 | 12.0 | 7.5 | | 3.0 | 1.0 | 0.5 | | | (0.5) | 5.5 | | | |
| 14 | 10.0 | 12.5 | 8.0 | | 3.0 | 1.0 | 0.5 | | | (0.5) | 8.0 | | | |
| 15 | 10.0 | 13.0 | 8.5 | | 3.0 | 1.0 | 0.5 | | | (0.5) | 11.5 | | | |
| 16 | 8.0 | 13.4<br>15.9 | 8.9 | 0.0<br>3.0 | 3.0<br>2.5 | 1.0 | 0.5 | | | (0.5)<br>0.0 | 14.4<br>13.5 | | | |
| 17 | 20.0 | 20.5<br>17.5 | 9.0 | 3.0<br>0.0 | 2.5<br>3.0 | 5.5 | 0.5 | | | 0.0<br>(0.5) | 22.5<br>17.0 | | | |
| 18 | 4.0 | 18.0<br>18.0 | 9.0 | | 3.0 | 6.0 | 0.5 | | | | | | | |
| 19 | 5.0 | 18.6 | 9.0 | | 3.0 | 6.13 | 0.5 | | | | | | | |
| 20 | 14.0 | 19.0 | 9.0 | | 3.0 | 6.5 | 0.5 | | 0.0<br>(0.5) | (0.5) | 3.0<br>0.0 | | | |
| 21 | 9.0 | 14.0 | 9.0 | | 3.0 | 1.5 | 0.5 | | (0.5) | (0.5) | | | | |
| 22 | 17.0 | 13.5 | 8.5 | | 3.0 | 1.5 | 0.5 | | (0.5) | (0.5) | | | | |
| 23 | 8.0 | 13.0 | 8.0 | | 3.0 | 1.5 | 0.5 | | (0.5) | (0.5) | | | | |
| 24 | 14.0 | 12.8 | 7.8 | | 3.0 | 1.5 | 0.5 | | (0.5) | (0.5) | | | | |
| 25 | 10.0 | 12.3 | 7.3 | | 3.0 | 1.5 | 0.5 | | (0.5)<br>0.0 | (0.5) | | | | |
| 26 | 11.0 | 11.8<br>11.3 | 6.8 | | 3.0 | 1.5<br>1.0 | 0.5 | | | (0.5) | | | | |
| 27 | 8.0 | 10.9 | 6.4 | | 3.0 | 1.0 | 0.5 | | | (0.5) | | | | |
| 28 | 5.0 | 10.7 | 6.2 | | 3.0 | 1.0 | 0.5 | | | (0.5) | | | | |
| 29 | 4.0 | 11.7 | 6.0 | | 4.2 | 1.0 | 0.5 | | | (0.5)<br>0.0 | | | | |
| 30 | 3.0 | 13.9 | 6.0 | | 6.4 | 1.0 | 0.5 | | | | | | | |
| 31 | 4.0 | 10.5 | 6.0 | | 3.0 | 1.0 | 0.5 | | | 0.0<br>(0.5) | | | | |
| 32 | 3.0 | 10.5 | 6.0 | | 3.0 | 1.0 | 0.5 | | | (0.5) | | 11497-0 | | |
| 33 | 2.5 | 10.5 | 6.0 | | 3.0 | 1.0 | 0.5 | | | (0.5)<br>(0.8) | | | | |
| 34 | 6.5 | 10.5 | 6.0 | | 3.0 | 1.0 | 0.5 | | | | | | | 5 100.0 |
| 35 | 41.0 | 10.5 | 6.0 | | 3.0 | 1.0 | 0.5 | | (0.8) | (0.8)<br>0.4 | | | | |
| 36 | 11.0 | 11.5<br>10.7 | 6.0 | | 4.0<br>3.2 | 1.0 | 0.5 | | | 0.4 | | | | 6 10.0 |
| | 16.0 | 12.9 | 6.0 | | 5.4 | 1.0 | 0.5 | | | | | | AS | 7 2.5<br>8 74.5 |

| | |
|---|---|
| 路線名 | 一般県道下関川棚線 |
| 図面名 | 324411021-00 |
| 作成年月日 | 2017年3月31日 |
| 縮尺 | 1/1000 図面番号 021-00 |
| 事務所名 | 下関土木建築事務所 |